



Talawanda School District

New High School

This contains the initial drawings of the new high school. The final design will be presented to the Talawanda Board of Education this spring.



Location

- The site of the new high school will be located off of US 27 south of Oxford via an access road.
- The new high school will be on the northern portion of the L shaped property.

**NEW HIGH SCHOOL LOCATED
GEOGRAPHICALLY CENTERED IN
THE SCHOOL DISTRICT**

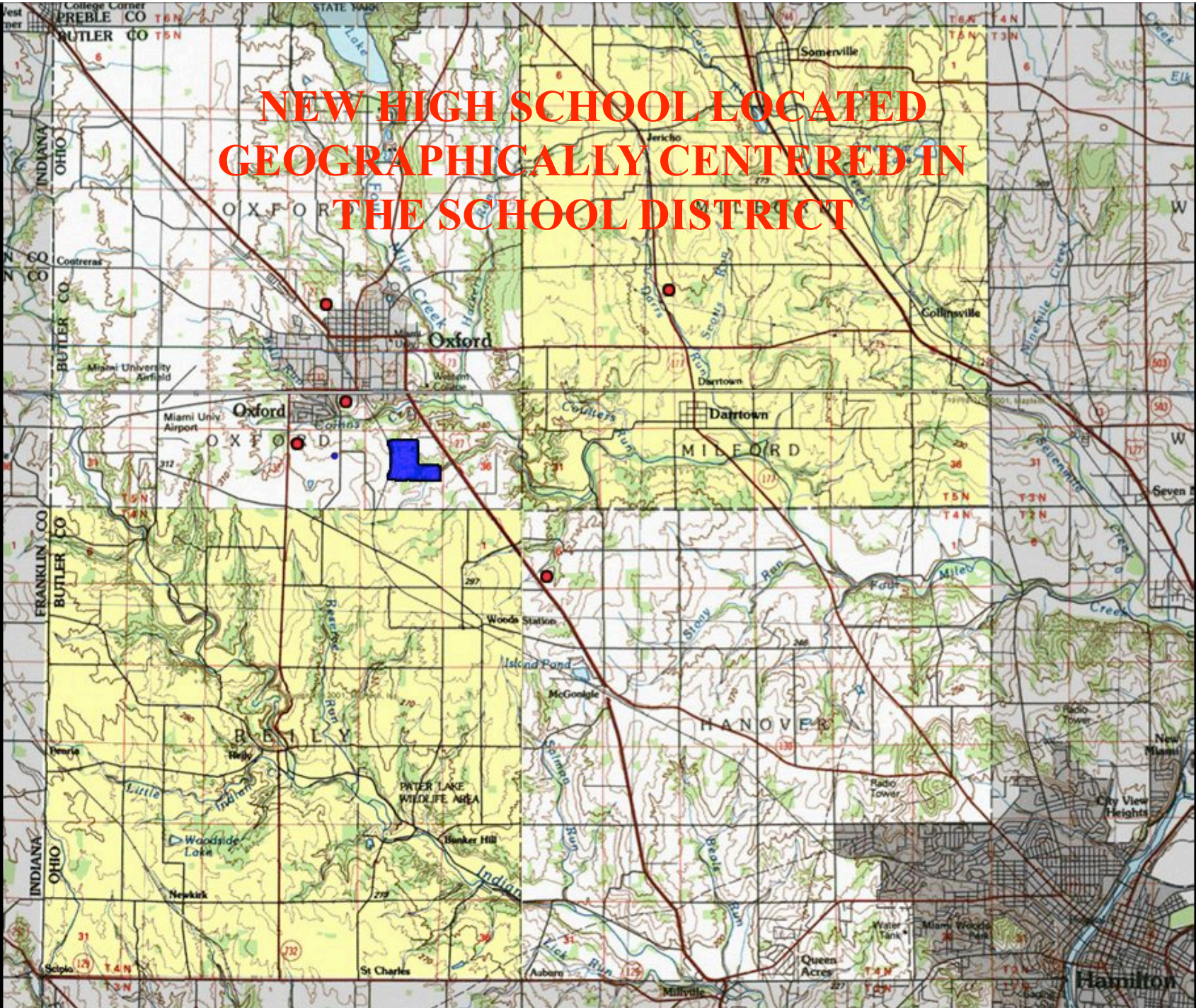

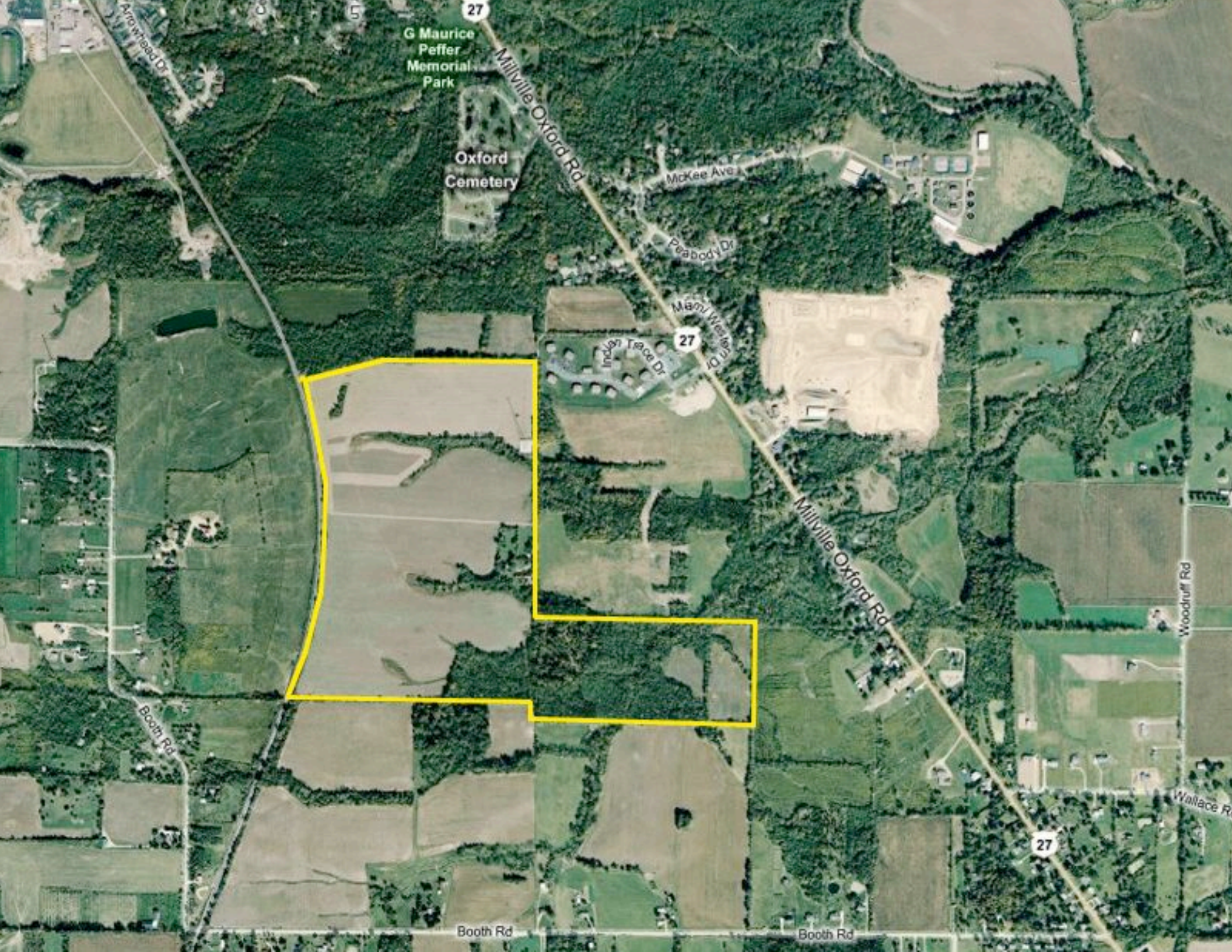

G Maurice Peffer Memorial Park

Oxford Cemetery

27
Milville Oxford Rd

Mckee Ave

Peabody Dr

Mamie Weston Dr

Indian Trace Dr

27

Milville Oxford Rd

Woodruff Rd

Wallace Rd

27

Booth Rd

Booth Rd

Booth Rd

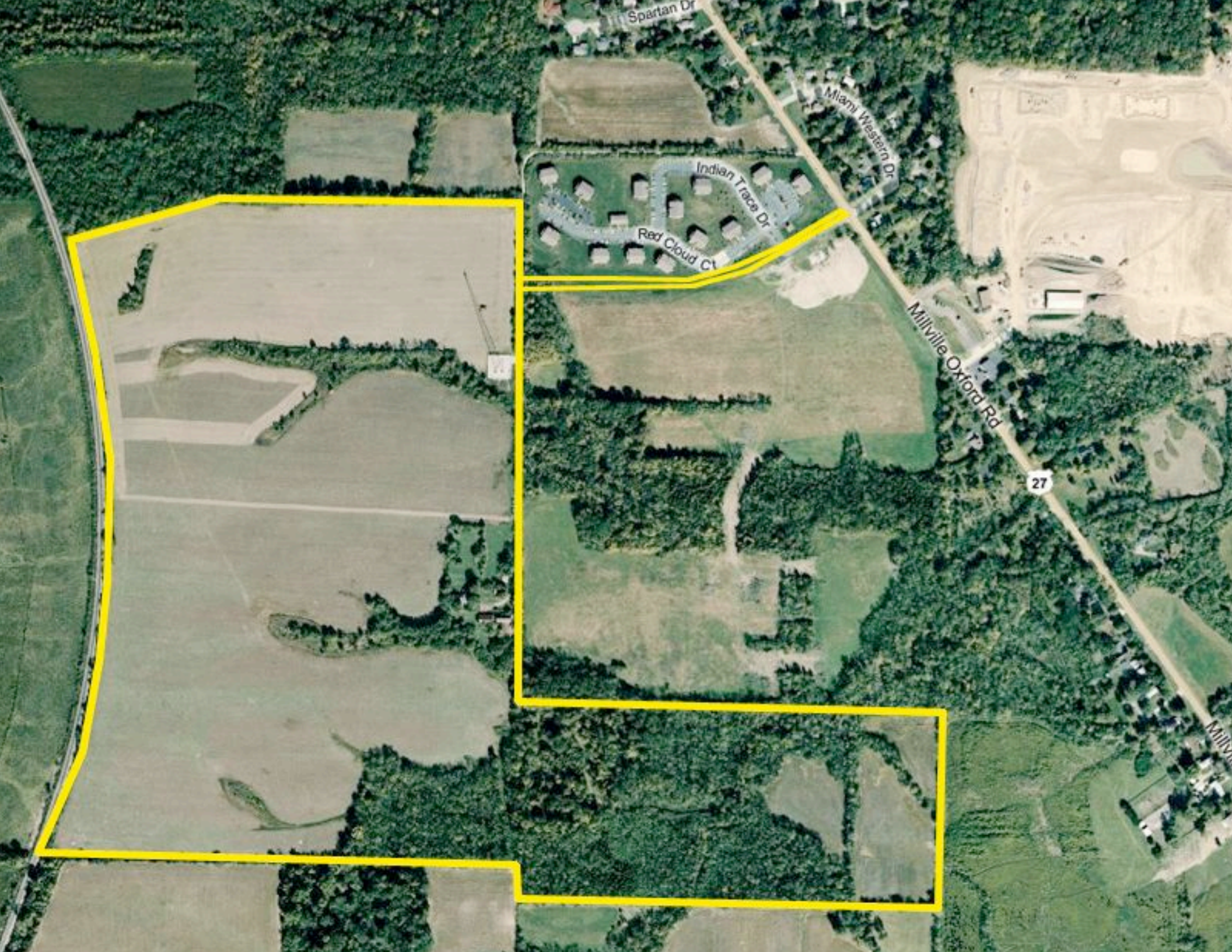

Spartan Dr

Miami Western Dr

Indian Trace Dr

Red Cloud Ct

Milville Oxford Rd

27



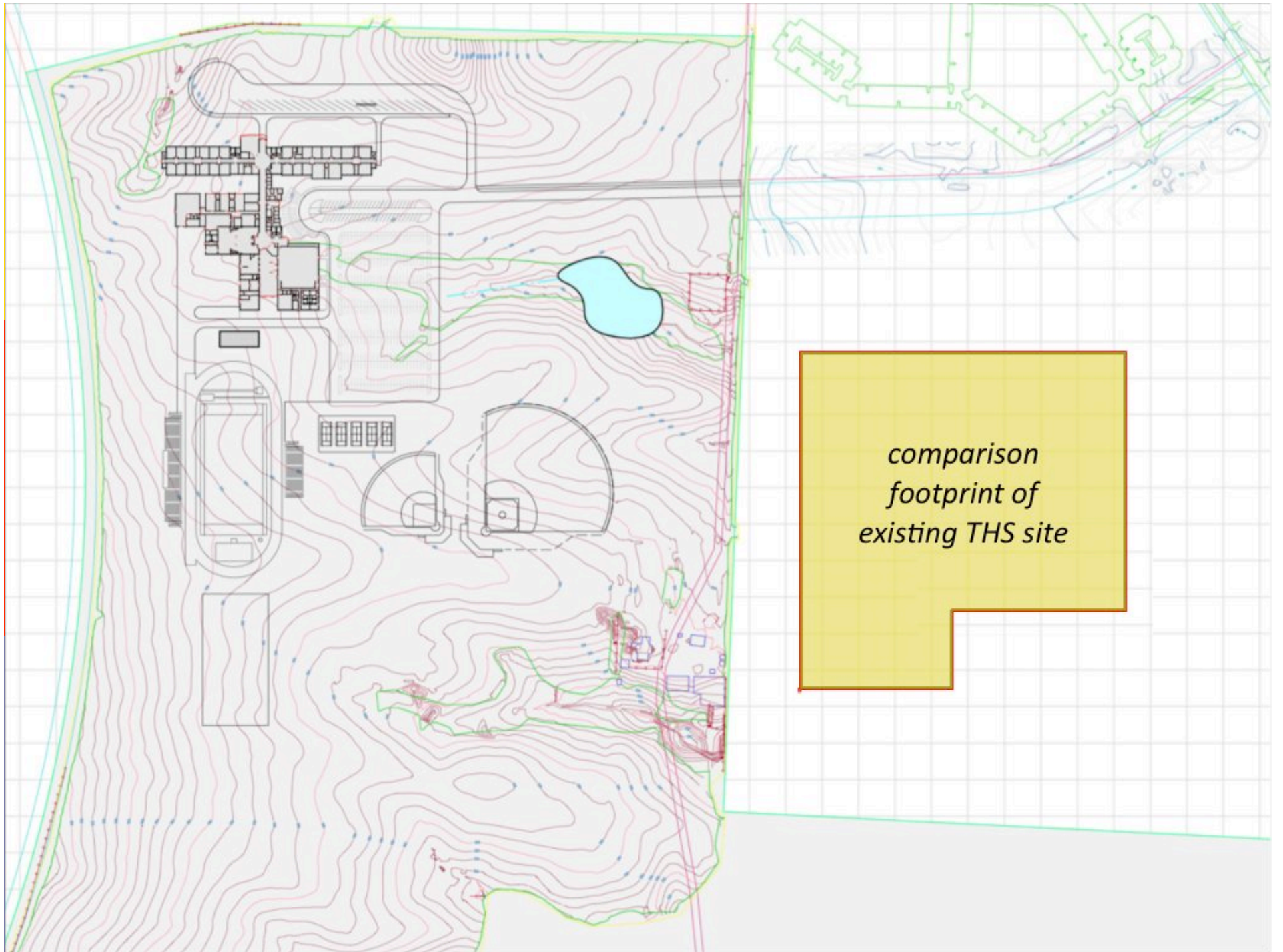

*comparison
footprint of
existing THS site*

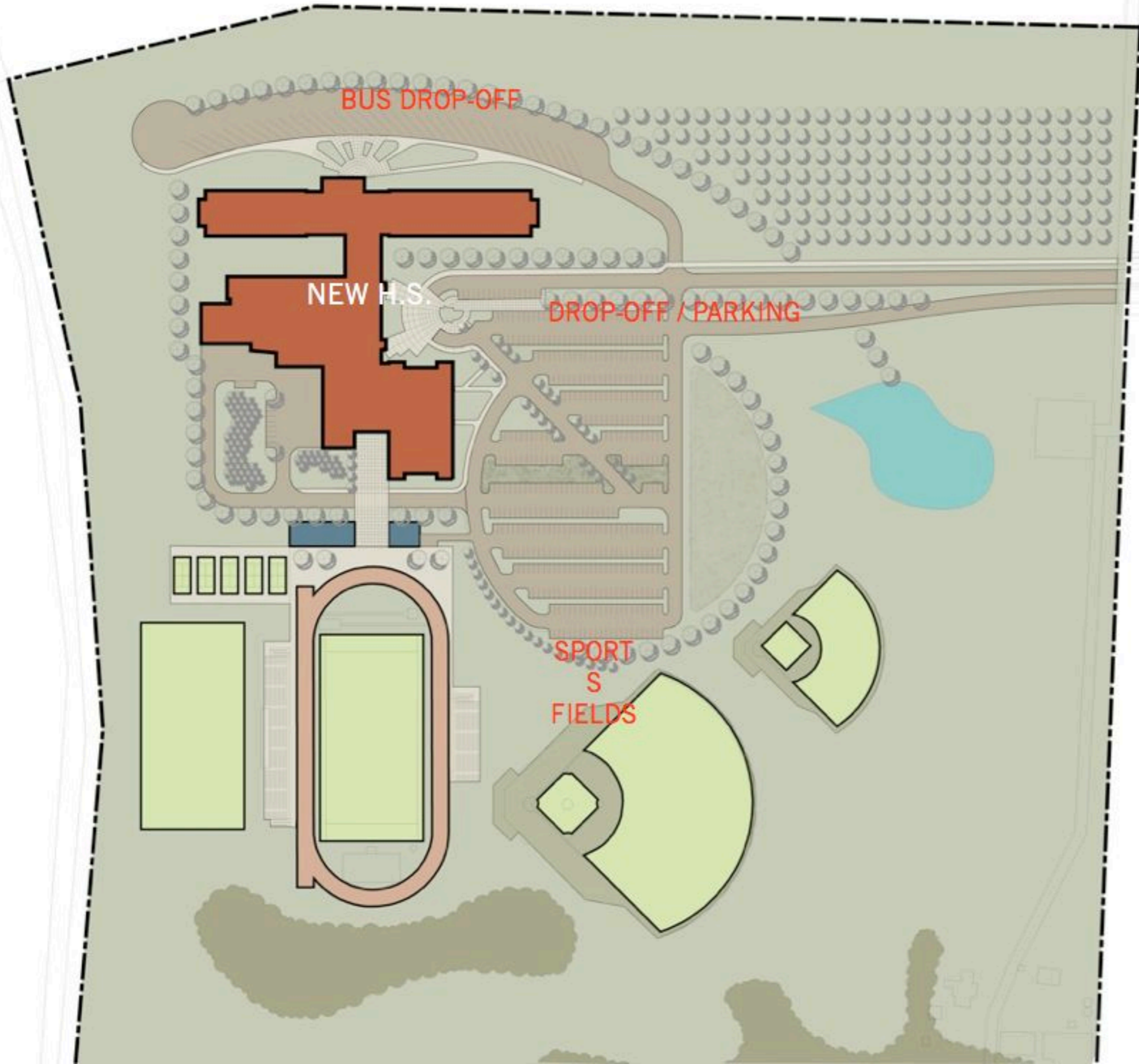

**SITE
PLAN**



Building Plan

- The New High School will have a two story academic wing which runs East-West, making use of natural lighting from the North and South.
- There will be an event entrance that leads to the gym, auditorium, and cafeteria.
- The site includes a Football Field, Tennis Courts, Baseball and Softball Fields.





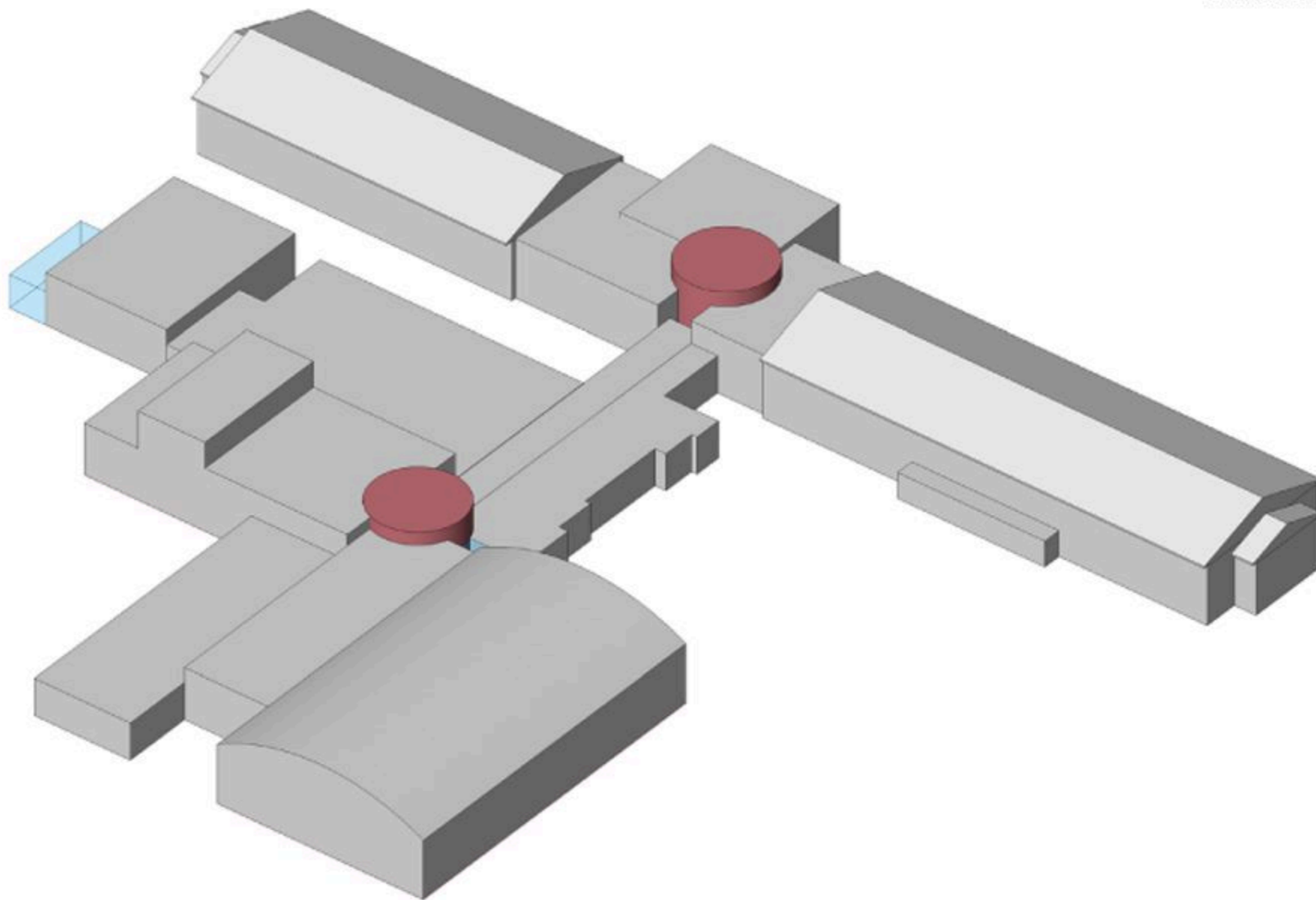

ORIGINAL MASSING







TALAWANDA HIGH SCHOOL

